

PAGLIACCI

73

1st ALTO SAX

ARR.: JAY CHATTAWAY

(MODERATO) 11

(FLUTE) *tr*

(A) 14

(B) (TO ALTO) 4 *f*

f **CRES.** *ff*

(C) (TO FLUTE) 9

(D) Cm9 (SOLO) 16 BAR SOLO

(E) Cm9 (SOLO) ANOTHER 16 BARS

(E) Cm9 (SOLO) PLAY 12 BARS

(F) (TO ALTO) 5

G

H

I

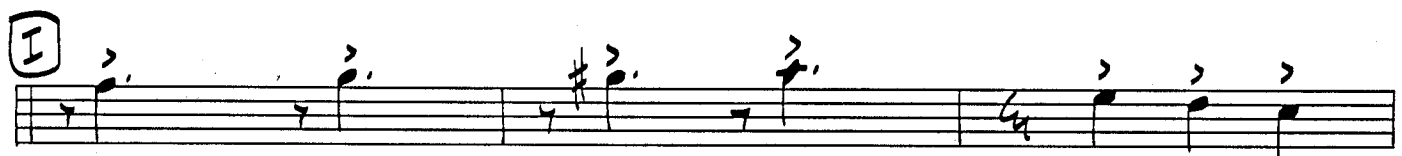

J

1.

2.

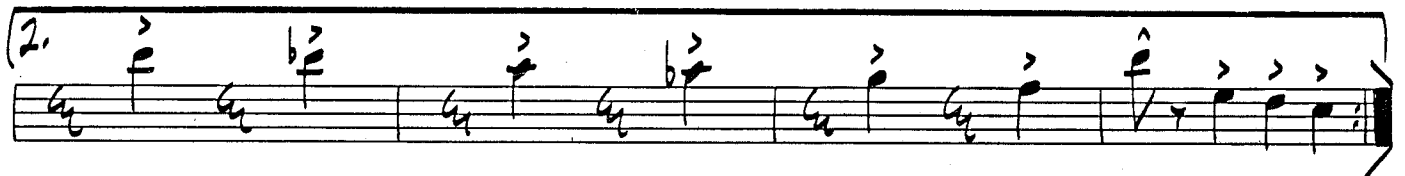

3.

TO FLUTE 2 **DM9 (OPEN SOLO)**

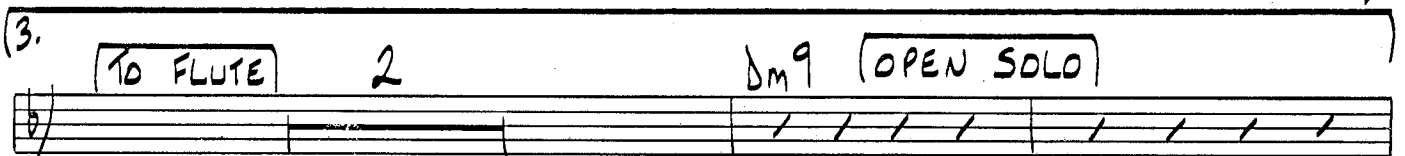

K Dm9 (SOLO CONTINUES)

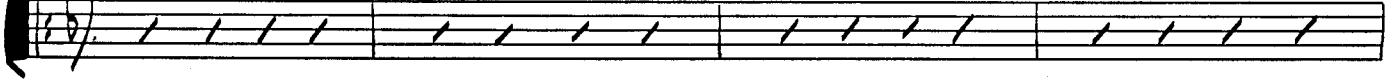

(2.)

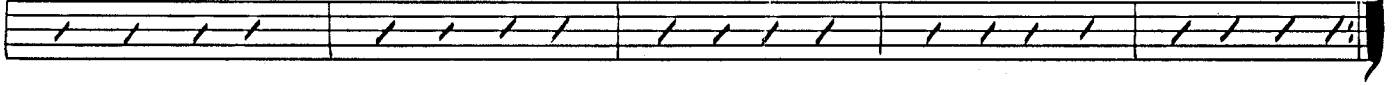

(2.) (END SOLO) TO ALTO (TRUMPET CADENZA) **JOIN IN** 3 ACCEL

L (A TEMPO - SLOW) 3 3 3 3

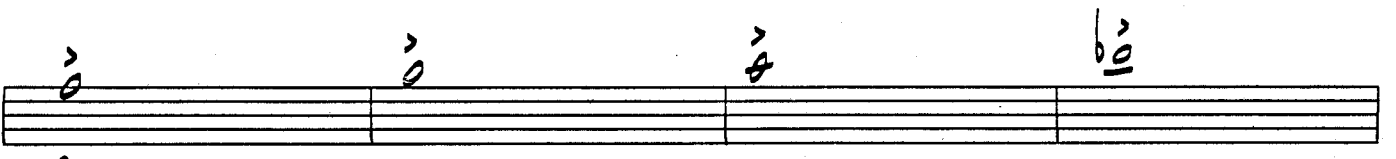

POCO RIT.

PAGLIACCI

1 73'

2nd ALTO SAX

ARR.: JAY CHATTAWAY

(F)

(G)

(H)

(I)

(J)

1.

2.

3.

K **ON CUE IN FREE TIME**
BE DISSONANT!

1.

2.

L **ATEMPO - SLOW**

PAGLIACCI

73

1st TENOR SAX ARR.: JAY CHATTAWAY

MODERATO 11

FLUTE *tr*

A 14

f

B (TO TENOR) 3

f

f **CRES.** *fff*

C 7

D 15

E (REPEAT 4 X'S)

mf *f*

TENOR-1

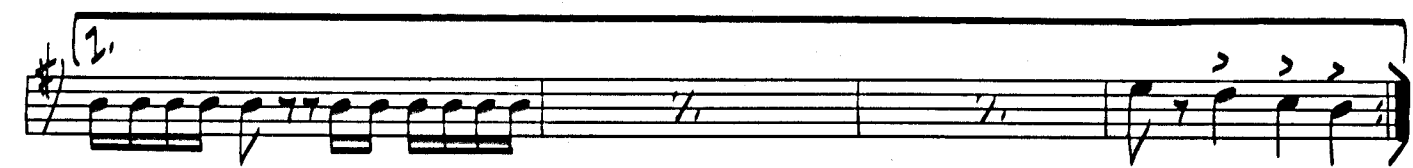
1. 

2. 

3.  OPEN FLUTE SOLO

K ON CUE IN FREE TIME
 (BE DISSONANT)

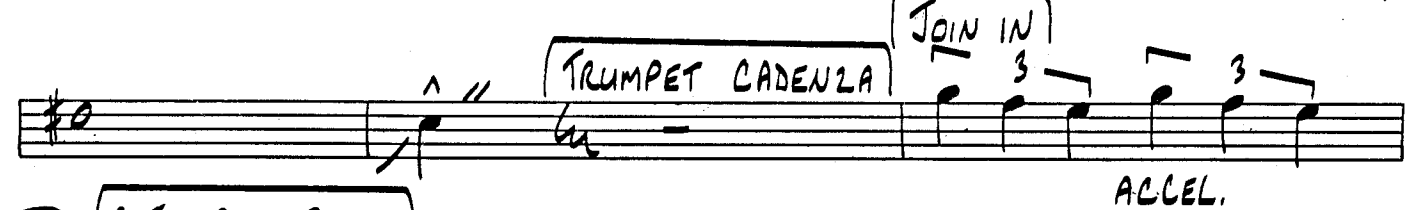

 TRUMPET CADENZA JOIN IN ACCEL.

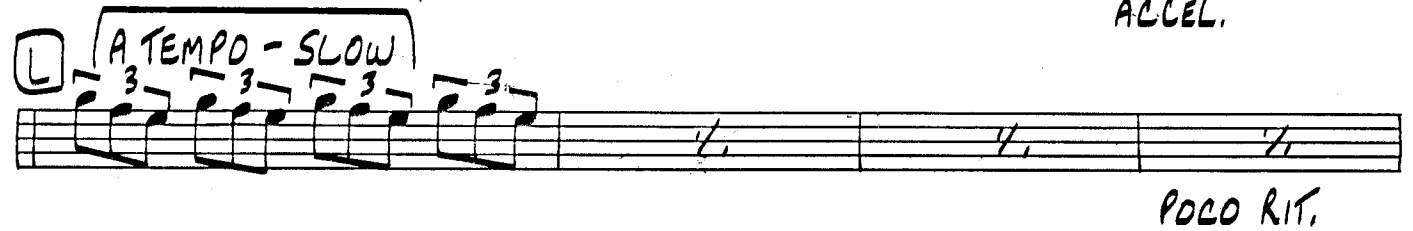
L A TEMPO - SLOW
 POLO RIT.

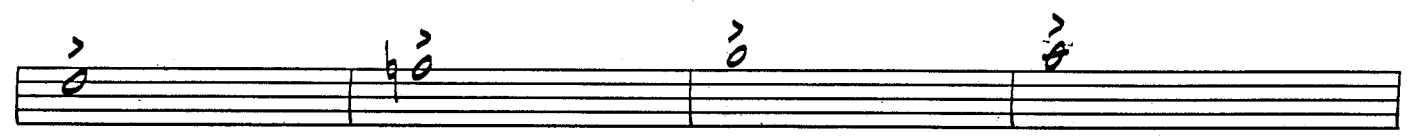

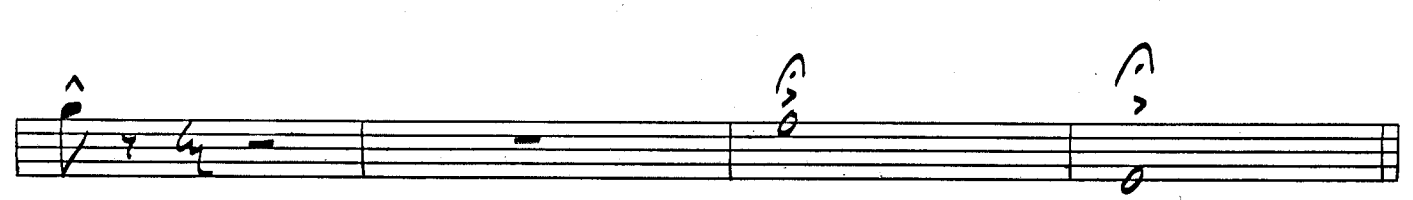

PAGLIACCI

73

2nd TENOR SAX ARR.: JAY CHATTAWAY

MUSICAL SCORE FOR 2ND TENOR SAXOPHONE

Tempo: MODERATO

Key Signature: One Flat

Measure 11: MODERATO

Measure 15: A

Measure 15: B

Measure 15: C

Measure 15: D

Measure 15: E (REPEAT 4 x's)

Dynamics: mf, ff, f, CRESC., mf

Tenor. 2

(1.)

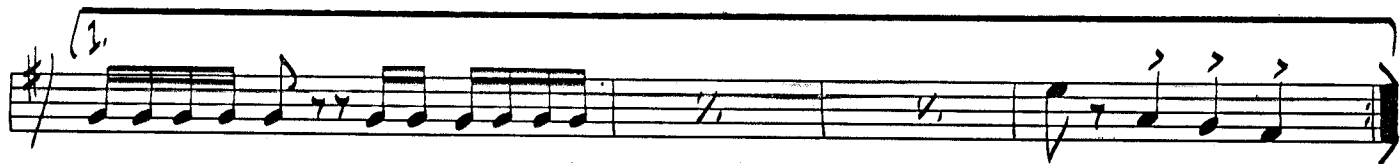

(2.)

(3.)

OPEN FLUTE SOLO

(K) (ON CUE IN FREE TIME)

(BE DISSONANT)

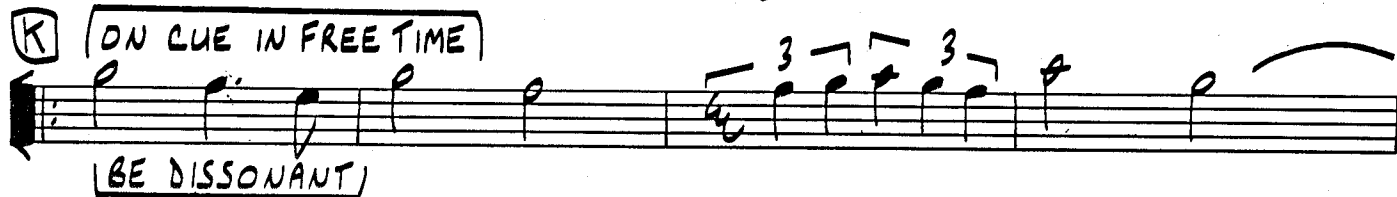

(1.)

(2.)

TRUMPET CADENZA

(L) (A TEMPO - SLOW)

ACCEL.

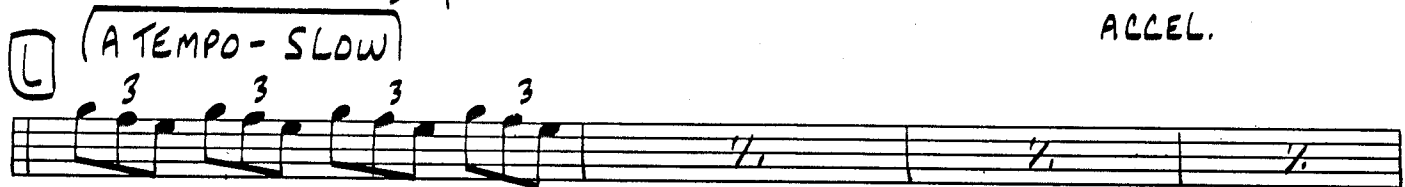

PAGLIACCI

73

BARITONE SAX ARR.: JAY CHATTAWAY

MODERATO 11

A 15

mf

B

C 7

ff

D 15

E (REPEAT 4 X'S) mf

BARI

(1.)

(2.)

(3.)

OPEN FLUTE SOLO

(K) ON CUE IN FREE TIME

BE DISSONANT

(1.)

(2.)

TRUMPET CADENZA

JOIN IN

ACCEL.

(L) A TEMPO - SLOW

POCO RIT.

fz p

aff

PAGLIACCI

1st TRUMPET

ARR.: JAY CHATTAWAY

Musical score for 1st Trumpet, featuring various musical notations, dynamics, and section markers.

Tempo: **MODERATO**

Section markers: **A**, **B**, **C**, **D**, **E**

Dynamics: **f**, **mf**, **ff**, **fz**, **f**, **CRESC.**

Rehearsal mark: **REPEAT 4 X'S**

Handwritten annotations: **11**, **2**, **2**, **15**, **15**, **15**

TRP 1

2

RECORDED BY MAYNARD FERGUSON ON "PRIMAL SCREAM" COLUMBIA #PC33953

PAGLIACCI

79

2nd TRUMPET

ARR.: JAY CHATTAWAY

(MODERATO) 11

2

2

15

A

f

B

mf

3

3

f

CRES.

(OPT. BVA)

ff

C

7

D

15

E

(REPEAT 4 X'S)

mf

f

Trat 2

TRAP 2

3

PAGLIACCI

3

3rd TRUMPET

ARR.: JAY CHATTAWAY

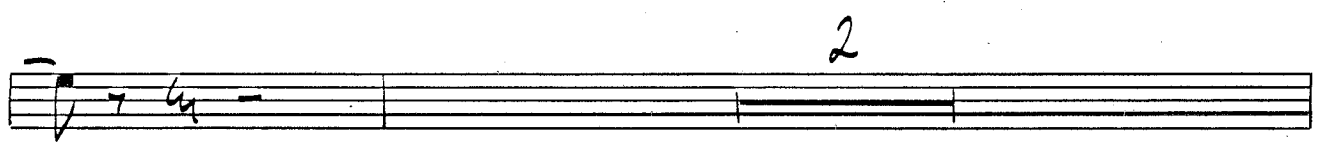
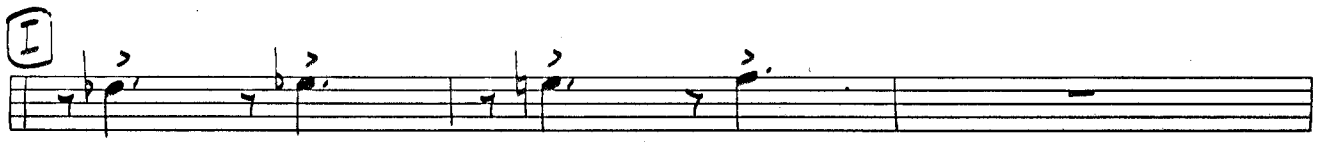
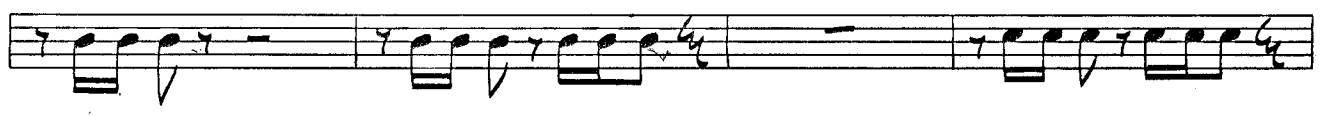
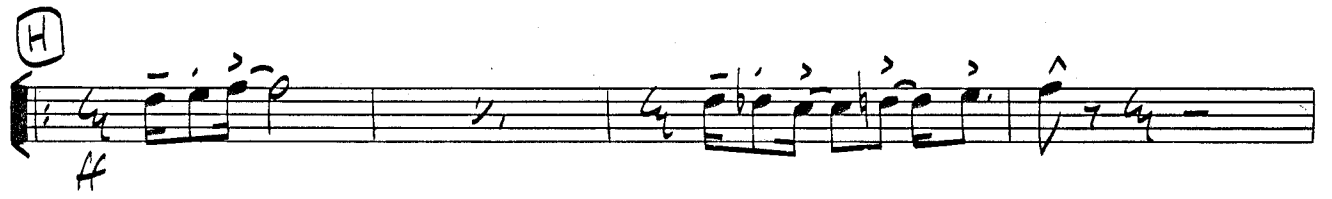
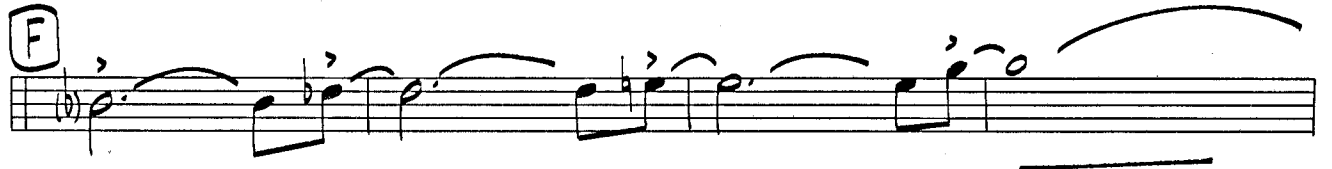
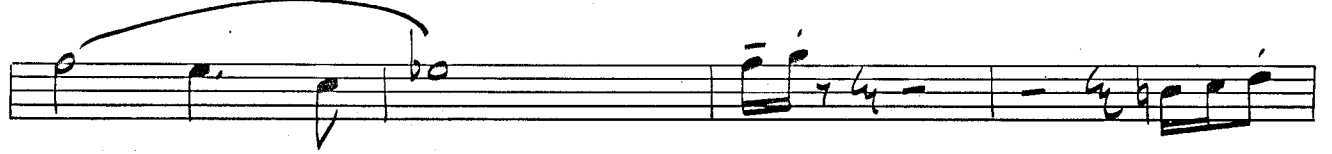

Trot 4

PAGLIACCI

5th TRUMPET ARR.: JAY CHATTAWAY

MODERATO

SOLO

A

(DPT. SOLO FILLS)

(H) Dm Dm⁺7 Dm7 Dm^b Dm Dm⁺7 Dm7 (BVA) - - - -

(Loco) F F^b F# F#

(I) 3

(J) (BVA)

1. Em / Em⁺7 / Em7 / Em^b / Abm7 / E / Em /

OPT. JAZZ

2. (BVA)

3. 4

(K) 4

(L) (A TEMPO - SLOW)
TRIPLET FEEL SOLO CONTINUES

(8VA)

PAGLIACCI

78

1st TROMBONE ARR.: JAY CHATTAWAY

PAGLIACCI

2nd TROMBONE ARR.: JAY CHATTAWAY

MODERATO 11

A 15

f

B BVA

mf

ff

f CRES.

C 7

ff

D 15

E (REPEAT 4 X'S)

mf

Bone 2

2

(1.)

(2.)

(3.)

OPEN FLUTE SOLO

(K)

(ON CUE IN FREE TIME)

ff BE DISSONANT

(2.)

(2.)

(TRUMPET CADENZA)

(L)

(A TEMPO - SLOW)

ACCEL.

POCO RIT.

fz p

ff

PAGLIACCI

78

3rd TROMBONE ARR.: JAY CHATTAWAY

(MODERATO) 11

A 15

B 3

C 7

D 15

E (REPEAT 4 X'S)

mf *f*

(1.)

(2.)

(3.)

OPEN FLUTE SOLO

(K) ON CUE IN FREE TIME

BE DISSONANT

(2.)

TRUMPET CADENZA

ACCEL.

(L) A TEMPO - SLOW

POLO RIT.

RECORDED BY MAYNARD FERGUSON ON "PRIMAL SCREAM" COLUMBIA #PC33953

PAGLIACCI

63'

BASS TROMBONE **ARR.: JAY CHATTAWAY**

Handwritten annotations in the score include:
- **MODERATO** (circled)
- **11** (circled)
- **A** (circled)
- **15** (handwritten)
- **2** (handwritten)
- **B** (circled)
- **3** (handwritten)
- **C** (circled)
- **15** (handwritten)
- **E** (circled)
- **(REPEAT 2 X'S)** (handwritten)
- **mf** (handwritten)
- **f** (handwritten)

BASS BONE

mf f

F G

ff

2

ff

ff

2 (ff)

1.

2.

3.

OPEN FLUTE SOLO

(ON CUE IN FREE TIME)

BE DISSONANT

2.

2.

TRUMPET CADENZA

ACCEL.

(A TEMPO - SLOW)

POLO RIT.

fz p

ff

PAGLIACCI

DRUMS

ARR.: JAY CHATTAWAY

MODERATO 11

A

PLAY 7 MORE

(SIMILE)

PLAY 7

PLAY 3

B

PLAY 4

FILLS

C

PLAY 7

D DISCO (FLUTE SOLO)

E

PLAY 8

PLAY 8

PLAY 4

(F) ENS.

(G) PLAY 7

(H)

(I)

(J) 1. PLAY 7

(J) 2. x x x x x x x x x x x x

(J) 3. OPEN FLUTE SOLO

(K) 1. PLAY 7

(K) 2. TRUMPET CADENZA FREE - AD LIB ACCEL.

① FILL

POLO RIT.

RIT.

Cym

TOMS

ff

ff

DRUMS

PAGLIACCI

PIANO/GTR

ARR.: JAY CHATTAWAY

(MODERATO w/TRUMPET)

Handwritten musical score for Piano/Guitar. The score is in 4/4 time and consists of four systems of music. The first system is marked "MODERATO w/TRUMPET" and includes chords: Db, Bb-6, C, Bb-, Eb-9, Eb-, F, Gbm7, Eb7/G. The second system includes chords: Absus, Ab, F-, Ab7, C-/Gb, F-, Ab, C-/G, F-. The third system includes chords: F-, D-b5/C, C-9/G, G7(b9), C-. The fourth system is marked "RHYTHMIC FEEL" and includes chords: C-, C-+7, C-7, C-6, C-, C-+7, C-7, C-6, Abm7, Ab7/C, C-, F-, E-7(b5).

Staff 1: Chords: Eb7, D^b/Eb, Eb7, AbMA7, Eb/G, G-, D^b/F.

Staff 2: Chords: C7(b9), F-, Ab-G/Cb, EbMA7/Bb.

Staff 3: Chords: F-7/Bb, Eb, EbMA7, Eb-7, F/Eb, Ab-G/Eb.

Staff 4: Chords: Eb, (B) Db-7, Eb.

Staff 5: Chords: Eb, G-6/D, C-7, Eb/Bb, A-7(b5), D7(b9), G7(b9), GT(b9) SUS, Eb.

Staff 6: Chords: G7(b9), G-, AbMA7, G-7, (C) F-.

Staff 7: Chords: D-7(b5)/Ab, C^{sus}/G, C-/G, F-, C-/G.

Staff 8: Chords: G7(b9), E, F#, G, Ab.

Annotations: "EXTRA" and "SUS" are written in the right margin. A circled "B" and "C" are placed above the notes in the 4th and 6th staves respectively.

(FLUTE SOLO)

D C-9
 PLAY 8 → | PLAY 8 →

E C-9
 PLAY 8 → | PLAY 8 →

Play 3
~~PLAY 8~~ → | ~~PLAY 3~~ →

F AMA7 CMA7 EbMA7 GbMA7

G F-

D-7(b5)/Ab CSus/G C/G F- C/G

G7(b9) **H** C- C-+7 C-7 C-6 C- C-+7

C- F-9 D-7(b5)/Ab

C-/G F-7 C-/G G7^{b9}

I E F# G Ab C- Bb- Ab

J SUB - - - - - E-7^{b5}/Bb - - - - - D-/A

G-9

G-7 D-/A A7^{b9} (1. D- D-+7)

D-7 D-6 Ab/B D- C- Bb A- (2. D- D-+7)

D-7 D-6 Ab-7/B D-/A D- C- Bb A- (3. G^b/Ab Ab/G^b A/F B^b/E^b)

D-9 (OPEN FLUTE SOLO) (K) (HORNS ON CUE IN FREE TIME) D-9

CONTINUE IN RHYTHM

(1.) (2.) TRUMPET CADEENZA

(JOIN IN) 3 3 L (A TEMPO - SLOW) 4

F/Eb ACCEL. Eb/Db F/Cb Gb/Ab RIT.

RIT.

110D-9 x

>>>

PIANO

PAGLIACCI

BASS / GUITAR

ARR.: JAY CHATTAWAY

(MODERATO) 77

2

(A)

C- C-+7 C-7 C-6 AbMA7/C Ab7/C

C- F- E-7^{bs} Eb7 Db/Eb Eb7

AbMA7 Eb/G G- Db/F C7(b9) F-

Ab-6/Cb EbMA7/Bb F-7/Bb Eb EbMA7 Ebm7 F/Eb

Ab-6/Eb Eb (B) Bb-7 Eb

Eb G-6/Bb C-7 Eb/Bb A-7(b5) D7(b9) G7b9^{sus}

G7b9 G- AbMA7 G-7 (C) F-

D-7(b9)/Ab Csus/G C-/G F- C-/G G7(b9)

(D) (PLAY 4 X'S (16 MEASURES))
C-9
DISCO

(E) C-9 (REPEAT 4 X'S)

C-9

C-9

(B BASS) (D BASS) (F BASS) (Ab BASS)
A°MA7 CMA7 EbMA7 GbMA7 G- Ab G-

(G) F- D-7(b9)/Ab Csus/G C-/G

F- C-/G G7(b9)

(H) C- C-+7 C-9 C-6 C- C-+7 C- F-9

D-7(b9)/Ab C-/G F-9 C-/G

G7(b9) **I**

J G-9 E-7b5/Bb D-A G-7

D-A A7(b9) (2. D- D-+7 D-7 D-6 Ab-7 D-

C- Bb A- (2. D- D-+7 D-7 D-6 Ab-7 D-A D- C- Bb A-

3. D-9 **K** HORN ON CUE D-9
OPEN FLUTE SOLO CONTINUE IN TIME

(1.) (2.)

L TRUMPET CADENZA FREE-ADLIB A-TEMPO-SLOW

ACCEL. F/Eb Eb/Db F/Eb

Poco RIT. Gb/A RIT. >>> A A